



**Application for a premises licence to be granted
under the Licensing Act 2003**

PLEASE READ THE FOLLOWING INSTRUCTIONS FIRST

Before completing this form please read the guidance notes at the end of the form. If you are completing this form by hand please write legibly in block capitals. In all cases ensure that your answers are inside the boxes and written in black ink. Use additional sheets if necessary.

You may wish to keep a copy of the completed form for your records.

I/We ETHANS INVESTMENTS LIMITED
(Insert name(s) of applicant)

apply for a premises licence under section 17 of the Licensing Act 2003 for the premises described in Part 1 below (the premises) and I/we are making this application to you as the relevant licensing authority in accordance with section 12 of the Licensing Act 2003

Part 1 – Premises details

Postal address of premises or, if none, ordnance survey map reference or description			
<u>THE BUTCHERY</u> <u>BOSBURY ROAD</u> <u>CRADLEY</u>			
Post town	<u>MALVERN</u>	Postcode	<u>WR13 5LT</u>

Telephone number at premises (if any)	<u>07977 118899</u>
Non-domestic rateable value of premises	<u>£0 2150-00</u>

Part 2 - Applicant details

Please state whether you are applying for a premises licence as Please tick as appropriate

- | | | |
|--|-------------------------------------|-----------------------------|
| a) an individual or individuals * | <input type="checkbox"/> | please complete section (A) |
| b) a person other than an individual * | | |
| i as a limited company/limited liability partnership | <input checked="" type="checkbox"/> | please complete section (B) |
| ii as a partnership (other than limited liability) | <input type="checkbox"/> | please complete section (B) |
| iii as an unincorporated association or | <input type="checkbox"/> | please complete section (B) |
| iv other (for example a statutory corporation) | <input type="checkbox"/> | please complete section (B) |

- c) a recognised club ☐ please complete section (B)
- d) a charity ☐ please complete section (B)
- e) the proprietor of an educational establishment ☐ please complete section (B)
- f) a health service body ☐ please complete section (B)
- g) a person who is registered under Part 2 of the Care Standards Act 2000 (c14) in respect of an independent hospital in Wales ☐ please complete section (B)
- ga) a person who is registered under Chapter 2 of Part 1 of the Health and Social Care Act 2008 (within the meaning of that Part) in an independent hospital in England ☐ please complete section (B)
- h) the chief officer of police of a police force in England and Wales ☐ please complete section (B)

* If you are applying as a person described in (a) or (b) please confirm (by ticking yes to one box below):

I am carrying on or proposing to carry on a business which involves the use of the premises for licensable activities; or ☐

I am making the application pursuant to a statutory function or ☐

a function discharged by virtue of Her Majesty's prerogative ☐

(A) INDIVIDUAL APPLICANTS (fill in as applicable)

Mr <input type="checkbox"/>	Mrs <input type="checkbox"/>	Miss <input type="checkbox"/>	Ms <input type="checkbox"/>	Other Title (for example, Rev)	
Surname			First names		
Date of birth		I am 18 years old or over <input type="checkbox"/>		Please tick yes	
Nationality British					
Current residential address if different from premises address					
Post town				Postcode	
Daytime contact telephone number					
E-mail address (optional)					

SECOND INDIVIDUAL APPLICANT (if applicable)

Mr <input type="checkbox"/>	Mrs <input type="checkbox"/>	Miss <input type="checkbox"/>	Ms <input type="checkbox"/>	Other Title (for example, Rev)	
Surname			First names		
Date of birth over		I am 18 years old or		<input type="checkbox"/>	Please tick yes
Nationality					
Current postal address if different from premises address					
Post town				Postcode	
Daytime contact telephone number					
E-mail address (optional)					

(B) OTHER APPLICANTS

Please provide name and registered address of applicant in full. Where appropriate please give any registered number. In the case of a partnership or other joint venture (other than a body corporate), please give the name and address of each party concerned.

Name	ETHANS INVESTMENTS LIMITED
Address	COLMAN HOUSE 121 LIVERY STREET BIRMINGHAM B3 1RS B3 1RS
Registered number (where applicable)	10620223
Description of applicant (for example, partnership, company, unincorporated association etc.)	PRIVATE LIMITED COMPANY
Telephone number (if any)	07977 118899
E-mail address	[REDACTED] A [REDACTED] [REDACTED] [REDACTED] [REDACTED] [REDACTED]

Part 3 Operating Schedule

When do you want the premises licence to start?

DD	MM	YYYY
01	05	2021

If you wish the licence to be valid only for a limited period, when do you want it to end?

DD	MM	YYYY

Please give a general description of the premises (please read guidance note 1)

CURRENTLY A BUTCHERY WHICH WE INTEND TO CONVERT TO A CONVENIENCE STORE.

If 5,000 or more people are expected to attend the premises at any one time, please state the number expected to attend.

What licensable activities do you intend to carry on from the premises?

(please see sections 1 and 14 and Schedules 1 and 2 to the Licensing Act 2003)

Provision of regulated entertainment (please read guidance note 2)

Please tick all that apply

- a) plays (if ticking yes, fill in box A) ☐
- b) films (if ticking yes, fill in box B) ☐
- c) indoor sporting events (if ticking yes, fill in box C) ☐
- d) boxing or wrestling entertainment (if ticking yes, fill in box D) ☐
- e) live music (if ticking yes, fill in box E) ☐
- f) recorded music (if ticking yes, fill in box F) ☐
- g) performances of dance (if ticking yes, fill in box G) ☐
- h) anything of a similar description to that falling within (e), (f) or (g) (if ticking yes, fill in box H) ☐

Provision of late night refreshment (if ticking yes, fill in box I)

☐

Supply of alcohol (if ticking yes, fill in box J)

☒

In all cases complete boxes K, L and M

A

Plays Standard days and timings (please read guidance note 7)			Will the performance of a play take place indoors or outdoors or both – please tick (please read guidance note 3)	Indoors	<input type="checkbox"/>
				Outdoors	<input type="checkbox"/>
Day	Start	Finish		Both	<input type="checkbox"/>
Mon			<u>Please give further details here</u> (please read guidance note 4)		
Tue					
Wed			<u>State any seasonal variations for performing plays</u> (please read guidance note 5)		
Thur					
Fri			<u>Non standard timings. Where you intend to use the premises for the performance of plays at different times to those listed in the column on the left, please list</u> (please read guidance note 6)		
Sat					
Sun					

B

Films Standard days and timings (please read guidance note 7)			Will the exhibition of films take place indoors or outdoors or both – please tick (please read guidance note 3)	Indoors	<input type="checkbox"/>
				Outdoors	<input type="checkbox"/>
				Both	<input type="checkbox"/>
Day	Start	Finish			
Mon			Please give further details here (please read guidance note 4)		
Tue					
Wed			State any seasonal variations for the exhibition of films (please read guidance note 5)		
Thur					
Fri			Non standard timings. Where you intend to use the premises for the exhibition of films at different times to those listed in the column on the left, please list (please read guidance note 6)		
Sat					
Sun					

C

Indoor sporting events Standard days and timings (please read guidance note 7)			<u>Please give further details</u> (please read guidance note 4)
Day	Start	Finish	
Mon			
Tue			<u>State any seasonal variations for indoor sporting events</u> (please read guidance note 5)
Wed			
Thur			<u>Non standard timings. Where you intend to use the premises for indoor sporting events at different times to those listed in the column on the left, please list</u> (please read guidance note 6)
Fri			
Sat			
Sun			

D

Boxing or wrestling entertainments Standard days and timings (please read guidance note 7)			<u>Will the boxing or wrestling entertainment take place indoors or outdoors or both – please tick</u> (please read guidance note 3)		Indoors	<input type="checkbox"/>
					Outdoors	<input type="checkbox"/>
					Both	<input type="checkbox"/>
Day	Start	Finish	<u>Please give further details here</u> (please read guidance note 4)			
Mon						
Tue						
Wed			<u>State any seasonal variations for boxing or wrestling entertainment</u> (please read guidance note 5)			
Thur						
Fri						
Sat			<u>Non standard timings. Where you intend to use the premises for boxing or wrestling entertainment at different times to those listed in the column on the left, please list</u> (please read guidance note 6)			
Sun						

E

Live music Standard days and timings (please read guidance note 7)			Will the performance of live music take place indoors or outdoors or both – please tick (please read guidance note 3)	Indoors	<input type="checkbox"/>
				Outdoors	<input type="checkbox"/>
				Both	<input type="checkbox"/>
Day	Start	Finish	Please give further details here (please read guidance note 4)		
Mon					
Tue					
Wed			State any seasonal variations for the performance of live music (please read guidance note 5)		
Thur					
Fri			Non standard timings. Where you intend to use the premises for the performance of live music at different times to those listed in the column on the left, please list (please read guidance note 6)		
Sat					
Sun					

F

Recorded music Standard days and timings (please read guidance note 7)			Will the playing of recorded music take place indoors or outdoors or both – please tick (please read guidance note 3)		Indoors	<input type="checkbox"/>
					Outdoors	<input type="checkbox"/>
Day	Start	Finish			Both	<input type="checkbox"/>
Mon			Please give further details here (please read guidance note 4)			
Tue						
Wed			State any seasonal variations for the playing of recorded music (please read guidance note 5)			
Thur						
Fri			Non standard timings. Where you intend to use the premises for the playing of recorded music at different times to those listed in the column on the left, please list (please read guidance note 6)			
Sat						
Sun						

G

Performances of dance Standard days and timings (please read guidance note 7)			Will the performance of dance take place indoors or outdoors or both – please tick (please read guidance note 3)	Indoors	<input type="checkbox"/>
				Outdoors	<input type="checkbox"/>
Day	Start	Finish		Both	<input type="checkbox"/>
Mon			Please give further details here (please read guidance note 4)		
Tue					
Wed			State any seasonal variations for the performance of dance (please read guidance note 5)		
Thur					
Fri			Non standard timings. Where you intend to use the premises for the performance of dance at different times to those listed in the column on the left, please list (please read guidance note 6)		
Sat					
Sun					

H

Anything of a similar description to that falling within (e), (f) or (g) Standard days and timings (please read guidance note 7)			Please give a description of the type of entertainment you will be providing		
Day	Start	Finish	Will this entertainment take place indoors or outdoors or both – please tick (please read guidance note 3)	Indoors	<input type="checkbox"/>
Mon				Outdoors	<input type="checkbox"/>
				Both	<input type="checkbox"/>
Tue			Please give further details here (please read guidance note 4)		
Wed					
Thur			State any seasonal variations for entertainment of a similar description to that falling within (e), (f) or (g) (please read guidance note 5)		
Fri					
Sat			Non standard timings. Where you intend to use the premises for the entertainment of a similar description to that falling within (e), (f) or (g) at different times to those listed in the column on the left, please list (please read guidance note 6)		
Sun					

I

Late night refreshment Standard days and timings (please read guidance note 7)			Will the provision of late night refreshment take place indoors or outdoors or both – please tick (please read guidance note 3)	Indoors	<input type="checkbox"/>
				Outdoors	<input type="checkbox"/>
				Both	<input type="checkbox"/>
Day	Start	Finish	Please give further details here (please read guidance note 4)		
Mon					
Tue					
Wed			State any seasonal variations for the provision of late night refreshment (please read guidance note 5)		
Thur					
Fri			Non standard timings. Where you intend to use the premises for the provision of late night refreshment at different times, to those listed in the column on the left, please list (please read guidance note 6)		
Sat					
Sun					

J

Supply of alcohol Standard days and timings (please read guidance note 7)			Will the supply of alcohol be for consumption – please tick (please read guidance note 8)	On the premises	<input type="checkbox"/>
				Off the premises	<input checked="" type="checkbox"/>
Day	Start	Finish	Both <input type="checkbox"/>		
Mon	08-00	22-00	State any seasonal variations for the supply of alcohol (please read guidance note 5)		
Tue	08-00	22-00			
Wed	08-00	22-00			
Thur	08-00	22-00	Non standard timings. Where you intend to use the premises for the supply of alcohol at different times to those listed in the column on the left, please list (please read guidance note 6)		
Fri	08-00	22-00			
Sat	08-00	22-00			
Sun	08-00	20-00			

State the name and details of the individual whom you wish to specify on the licence as designated premises supervisor (Please see declaration about the entitlement to work in the checklist at the end of the form):

Name		AMANDEEP GADHU	
Date of birth		[REDACTED]	
Address		[REDACTED]	
Postcode		[REDACTED]	
Personal licence number (if known)		[REDACTED]	
Issuing licensing authority (if known)		SANDWELL METROPOLITAN BOROUGH COUNCIL	

□□□□

K

Please highlight any adult entertainment or services, activities, other entertainment or matters ancillary to the use of the premises that may give rise to concern in respect of children (please read guidance note 9).

L

Hours premises are open to the public Standard days and timings (please read guidance note 7)			State any seasonal variations (please read guidance note 5)
Day	Start	Finish	
Mon	08-00	22-00	Non standard timings. Where you intend the premises to be open to the public at different times from those listed in the column on the left, please list (please read guidance note 6)
Tue	08-00	22-00	
Wed	08-00	22-00	
Thur	08-00	22-00	
Fri	08-00	22-00	
Sat	08-00	22-00	
Sun	08-00	24-00	

M Describe the steps you intend to take to promote the four licensing objectives:

a) General – all four licensing objectives (b, c, d and e) (please read guidance note 10)

STRONG MANAGEMENT CONTROLS AND EFFECTIVE TRAINING OF ALL STAFF
SO THAT THEY ARE AWARE OF THE PREMISES LICENCE AND THE REQUIREMENTS
TO MEET FOUR LICENSING OBJECTIVES WITH PARTICULAR ATTENTION TO:

- 1) STRICT IMPLEMENTATION OF CHALLENGE 25 POLICY
- 2) NO SELLING OF ALCOHOL TO UNDERAGE PEOPLE
- 3) REDUCED CCTV SYSTEM TO BE INSTALLED
- 4) ALL STAFF TO BE TRAINED IN RESPONSIBLE ALCOHOL ~~WHEN~~ RETAILING
- 5) ~~TRAINING~~ STAFF TRAINING MANUAL WILL BE AVAILABLE AT THE PREMISES.

b) The prevention of crime and disorder

- 1) THE PREMISES LICENSE HOLDER SHALL ENSURE THAT CAMERA AND RECORDERS ARE INSTALLED AT THE PREMISES AND ARE OF SATISFACTORY STANDARD.
- 2) THE CCTV SYSTEM SHALL BE MAINTAINED IN GOOD WORKING ORDER AT ALL TIMES whilst store is opened to public, covering both internal and external areas of the premises.
- 3) THE CCTV VIEWS ARE NOT TO BE OBSTRUCTED, AND AT LEAST ONE CCTV CAMERA IS TO BE PLACED NEAR TO THE EXIT IN ORDER TO CAPTURE CLEAR FACIAL IMAGES OF ALL PATRONS LEAVING THE PREMISES.
- 4) NOT TO SELL ALCOHOL TO DRUNK OR INTOXICATED PEOPLE

c) Public safety

- 1) INSTALL APPROPRIATE SAFETY EQUIPMENT
- 2) FIRE EXIT SIGNS DISPLAYED CLEARLY
- 3) TO COMPLY WITH ALL CURRENT, FIRE, HEALTH AND SAFETY LAWS.
- 4) CCTV TO BE WORKING AT ALL TIMES.

d) The prevention of public nuisance

- 1) STRICT POLICY IN PLACE NOT TO SERVE ALCOHOL TO DRUNK OR INTOXICATED PEOPLE.
- 2) APPROPRIATE SIGNAGE WILL BE DISPLAYED TO MAKE CUSTOMERS AWARE THEY ARE BEING RECORDED ON CCTV.
- 3) DELIVERY OF GOODS WILL BE CARRIED OUT DURING HOURS OF 08:00 AND 18:00 TO PREVENT NUISANCE AND DISTURBANCE TO RESIDENTS.

e) The protection of children from harm

- 1) A CHALLENGE 25 POLICY WILL BE IN FORCE. THIS RETAIL STRATEGY WILL ENCOURAGE OVER 18'S THAT LOOK UNDER 25 TO PROVIDE ACCEPTABLE ID (A CARD BEARING THE PASS HOLOGRAM, A PHOTOGRAPHIC DRIVING LICENSE OR A VALID PASSPORT). A LOGBOOK WILL BE KEPT ON SITE TO RECORD ALL INCIDENTS OR REFUSAL.

Checklist:

Please tick to indicate agreement

- I have made or enclosed payment of the fee. ☒
- I have enclosed the plan of the premises. ☒
- I have sent copies of this application and the plan to responsible authorities and others where applicable. ☒
- I have enclosed the consent form completed by the individual I wish to be designated premises supervisor, if applicable. ☒
- I understand that I must now advertise my application. ☒

- I understand that if I do not comply with the above requirements my application will be rejected. ☒
- [Applicable to all individual applicants, including those in a partnership which is not a limited liability partnership, but not companies or limited liability partnerships] I have included documents demonstrating my entitlement to work in the United Kingdom (please read note 15). ☐

IT IS AN OFFENCE, UNDER SECTION 158 OF THE LICENSING ACT 2003, TO MAKE A FALSE STATEMENT IN OR IN CONNECTION WITH THIS APPLICATION. THOSE WHO MAKE A FALSE STATEMENT MAY BE LIABLE ON SUMMARY CONVICTION TO A FINE OF ANY AMOUNT.

IT IS AN OFFENCE UNDER SECTION 24B OF THE IMMIGRATION ACT 1971 FOR A PERSON TO WORK WHEN THEY KNOW, OR HAVE REASONABLE CAUSE TO BELIEVE, THAT THEY ARE DISQUALIFIED FROM DOING SO BY REASON OF THEIR IMMIGRATION STATUS. THOSE WHO EMPLOY AN ADULT WITHOUT LEAVE OR WHO IS SUBJECT TO CONDITIONS AS TO EMPLOYMENT WILL BE LIABLE TO A CIVIL PENALTY UNDER SECTION 15 OF THE IMMIGRATION, ASYLUM AND NATIONALITY ACT 2006 AND PURSUANT TO SECTION 21 OF THE SAME ACT, WILL BE COMMITTING AN OFFENCE WHERE THEY DO SO IN THE KNOWLEDGE, OR WITH REASONABLE CAUSE TO BELIEVE, THAT THE EMPLOYEE IS DISQUALIFIED.

Part 4 – Signatures (please read guidance note 11)

Signature of applicant or applicant's solicitor or other duly authorised agent (see guidance note 12). **If signing on behalf of the applicant, please state in what capacity.**

Declaration	<ul style="list-style-type: none"> • [Applicable to individual applicants only, including those in a partnership which is not a limited liability partnership] I understand I am not entitled to be issued with a licence if I do not have the entitlement to live and work in the UK (or if I am subject to a condition preventing me from doing work relating to the carrying on of a licensable activity) and that my licence will become invalid if I cease to be entitled to live and work in the UK (please read guidance note 15). • The DPS named in this application form is entitled to work in the UK (and is not subject to conditions preventing him or her from doing work relating to a licensable activity) and I have seen a copy of his or her proof of entitlement to work, if appropriate (please see note 15)
Signature	
Date	27/04/2021
Capacity	COMPANY DIRECTOR

For joint applications, signature of 2nd applicant or 2nd applicant's solicitor or other authorised agent (please read guidance note 13). If signing on behalf of the applicant, please state in what capacity.

Signature	[REDACTED]
Date	27/04/2021
Capacity	Company Director

Contact name (where not previously given) and postal address for correspondence associated [REDACTED] [REDACTED] [REDACTED]			
Post town	[REDACTED]	Postcode	[REDACTED]
Telephone number (if any)			
If you would prefer us to correspond with you by e-mail, your e-mail address (optional)			

Notes for Guidance

- Describe the premises, for example the type of premises, its general situation and layout and any other information which could be relevant to the licensing objectives. Where your application includes off-supplies of alcohol and you intend to provide a place for consumption of these off-supplies, you must include a description of where the place will be and its proximity to the premises.
- In terms of specific regulated entertainments please note that:
 - Plays: no licence is required for performances between 08:00 and 23.00 on any day, provided that the audience does not exceed 500.
 - Films: no licence is required for 'not-for-profit' film exhibition held in community premises between 08.00 and 23.00 on any day provided that the audience does not exceed 500 and the organiser (a) gets consent to the screening from a person who is responsible for the premises; and (b) ensures that each such screening abides by age classification ratings.
 - Indoor sporting events: no licence is required for performances between 08.00 and 23.00 on any day, provided that the audience does not exceed 1000.
 - Boxing or Wrestling Entertainment: no licence is required for a contest, exhibition or display of Greco-Roman wrestling, or freestyle wrestling between 08.00 and 23.00 on any day, provided that the audience does not exceed 1000. Combined fighting sports – defined as a contest, exhibition or display which combines boxing or wrestling with one or more martial arts – are licensable as a boxing or wrestling entertainment rather than an indoor sporting event.
 - Live music: no licence permission is required for:
 - a performance of unamplified live music between 08.00 and 23.00 on any day, on any premises.
 - a performance of amplified live music between 08.00 and 23.00 on any day on premises authorised to sell alcohol for consumption on those premises, provided that the audience does not exceed 500.



Consent of individual to being specified as premises supervisor

1 AMANDEEP GADDA
[full name of prospective premises supervisor]

[home address of prospective premises supervisor]

hereby confirm that I give my consent to be specified as the designated premises supervisor in relation to the application for

Premises Licence
[type of application]

by

ETHANS INVESTMENTS LIMITED
[name of applicant]

relating to a premises licence

[number of existing licence, if any]

for

THE BUTCHERY
BOSBURY ROAD
CRADLEY
WR13 5LT

[name and address of premises to which the application relates]

and any premises licence to be granted or varied in respect of this application made by

ETHANS INVESTMENTS LIMITED
[name of applicant]

concerning the supply of alcohol at

THE BUTCHERY
BOSBURY ROAD
CRADLEY
WR13 5LT

[name and address of premises to which application relates]

I also confirm that I am entitled to work in the United Kingdom and am applying for, intend to apply for or currently hold a personal licence, details of which I set out below.

Personal licence number

[REDACTED]
[insert personal licence number, if any]

Personal licence issuing authority

SANDWELL MBC
[insert name and address and telephone number of personal licence issuing authority, if any]

Signed

[REDACTED]

Name (please print)

AMANDEEP GADGU

Date

08/04/2021

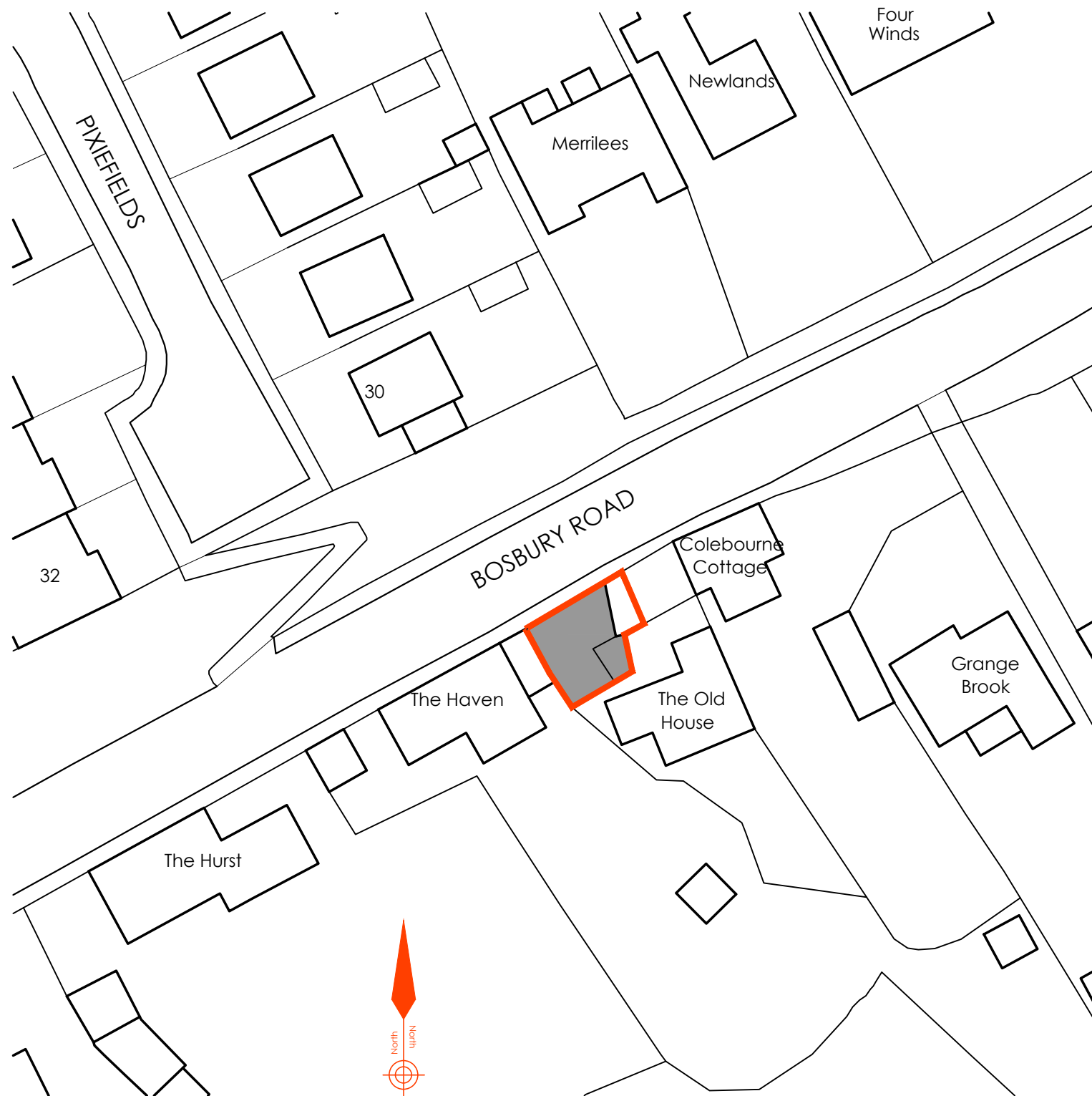



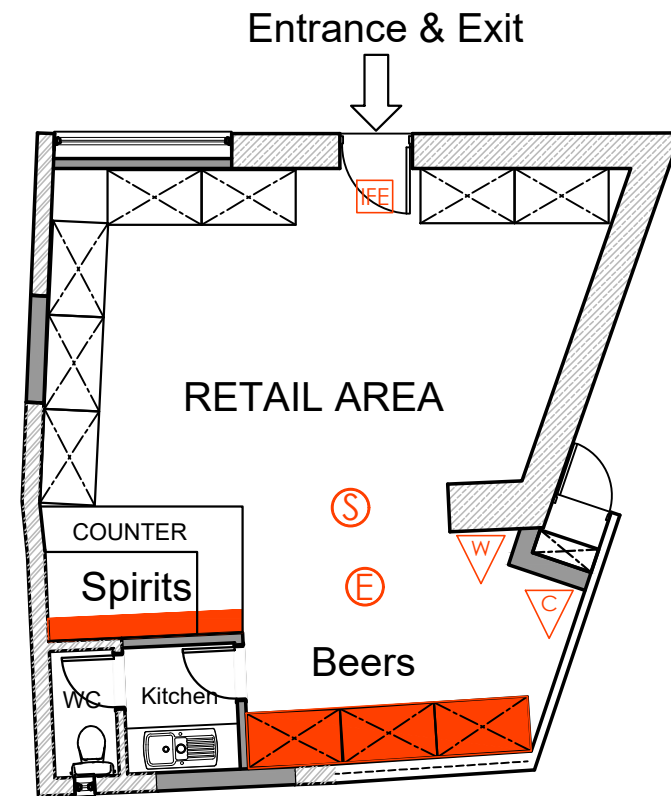

SITE LOCATION PLAN 1:500



FLOOR PLAN 1:100
RETAIL FLOOR AREA = 48.6 Sq.M

FIRE LEGEND:

-  SMOKE DETECTOR WITH ALARM SOUNDER TO BS 5839 PT:6 - LD1 CATEGORY
-  EMERGENCY LIGHT TO BS5266 PT:1 2005
-  ILLUMINATED FIRE ESCAPE SIGN
-  Water extinguisher PORTABLE 'WATER' TYPE FIRE EXTINGUISHERS. OF THE TEST RATING OR CAPACITY IN KILOGRAMS SHOWN, HUNG ON WALL BRACKETS WITH THE HANDLE OF THE EXTINGUISHER AT 1M ABOVE FLOOR LEVEL.
-  CO2 extinguisher PORTABLE 'CARBON DIOXIDE' TYPE FIRE EXTINGUISHERS. OF THE TEST RATING OR CAPACITY IN KILOGRAMS SHOWN, HUNG ON WALL BRACKETS WITH THE HANDLE OF THE EXTINGUISHER AT 1M ABOVE FLOOR LEVEL.

ISSUED FOR:

**LICENSING
APPLICATION
PURPOSES**

 **Creation Design**
Creation Design - Wales
 Tel: 01495 616277 / 07508890294
www.creationdesign-wales.com
 E-mail: info@creationdesign-wales.com

**PROPOSED ALTERATIONS TO
THE BUTCHERY**
 BOSBURY ROAD
 CRADLEY
 WR13 5LT

SITE & FLOOR PLAN

DATE:
April 2021

DRAWN BY:
P.P.

SCALE(S):
1:500 / 1:100 @ A3

DRAWING NO:
21-055/L/01

REV:
A